

Interested in teaching?

The Ontario College of Teachers licenses, governs and regulates Ontario's teaching profession

Teachers who work in publicly funded schools in Ontario **must be certified to teach in the province and be members of the College.**

Private institutions: Teachers College not needed (for now)

Best place to start: <https://www.oct.ca/>

check

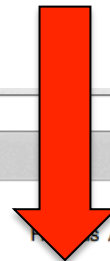

Ontario College of Teachers

Getting Started | M lovric@univmail.c... | Personal Toolb...

https://www.oct.ca

teachers college

Public / Contact / info@oct.ca / Professionally Speaking / FAQ /

Q search

PUBLIC ▾ **MEMBERS** ▾ **BECOMING A TEACHER** ▾ **NETWORK** ▾ **ABOUT THE COLLEGE** ▾

Setting the Standard for Great Teaching

ist there's no like becoming uds.

Ontario College of Teachers

Setting the Standard for Great Teaching

A is for Arboriculturist

When we equip our teachers to excel, there's no telling what our students will achieve, like becoming an expert in the cultivation and preservation of trees.

See more of our public awareness initiative

← Previous [] [] [] [] Next →

FIND A TEACHER
Search our public registry

E.g. "B Smith" or 907654 **FIND**

TEACHER EDUCATION PROGRAM PROVIDERS

For information about Ontario's teacher education programs and admission requirements, please contact the faculties below.

BROCK UNIVERSITY

Faculty of Education

Office of the Registrar

Niagara

1812 Sir Isaac Brock Way

3rd Floor of Schmon Tower

St. Catharines ON L2S 3A1

Phone: 905-688-5550, ext. 3550

<https://brocku.ca/registrar>

e-mail: admissions@brocku.ca

LAKEHEAD UNIVERSITY

Faculty of Education

Enrolment Services – Undergraduate Admissions

1294 Balmoral Building

955 Oliver Road

Thunder Bay ON P7B 5E1

Phone: 807-343-8500

Toll-free: 800-465-3959

<https://www.lakeheadu.ca/future-students/admissions>

email: admissions@lakeheadu.ca

among
other things
you will
find...

[ABOUT US](#) ▾[PROGRAMS](#) ▾[RESEARCH](#) ▾[CENTRES](#) ▾[RESOURCES](#) ▾[CONTACT US](#) ▾

TEACHER EDUCATION

Take charge of your future



[Welcome](#) | [Contact](#) | [Careers](#) | [Programs](#) | [Timing](#) | [Admission](#) | [Tuition](#) | [Funding](#) | [How To Apply](#) | [Current Students](#)

Bachelor of Education Program

Perhaps you have always thought you would be a teacher. Perhaps it is a new idea for you. If you want more than a job—if you think you might have a calling or vocation to teach, and if you want to do something deeply meaningful with your life—then teaching just might be for you.

Western's four-term teacher education program offers a unique combination of course work, specializations, practica, and alternative field placements that address current needs in education. Our program prepares you for local, national, and international opportunities in education.

Popular Pages

[Is teaching for you?](#)

[Message from the Associate Dean](#)

Contact Us

Phone: 519-661-2111 ext. 87153

Email: eduwo@uwo.ca

[attend an event](#)

Program Streams

Western's Bachelor of Education program consists of three streams leading to certification by the Ontario College of Teachers. You can elect to take the Primary-Junior, Junior-Intermediate, or Intermediate-Senior stream to develop expertise in teaching students in grades JK-6, 4-10, and 7-12, respectively. As well as selecting a program stream, you are given the choice of a specialty area consistent with your interests and goals: Advanced Studies in the Psychology of Achievement, Inclusion & Mental Health, Early Years Education, Elementary School French, Secondary School French, International Education, STEM (Science, Technology, Engineering and Math), and Urban Education.

If after completing your BEd you are interested in and qualify for admission to our graduate program, some of your B.Ed. specialization courses will earn you advanced standing in one of our Masters of Professional Education (MPEd) degrees.

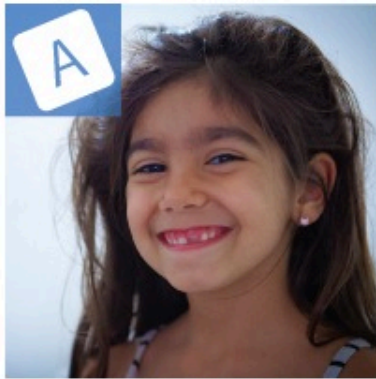

Primary-Junior

Prepare to teach all subjects, Kindergarten to grade 6.

Primary-Junior French: Prepare to teach core and immersion French, K-6.

specialties



Junior-Intermediate

Prepare to teach grades 4 to 10. You must choose French, Music or Religious Education for Catholic Schools as a teaching option.

specialties

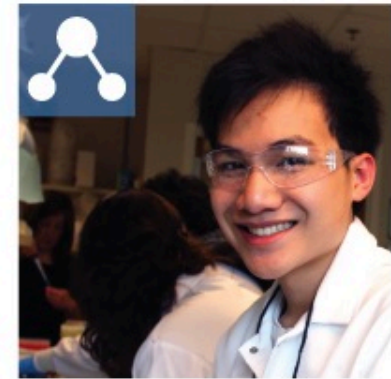

Intermediate-Senior

Prepare to teach grades 7 to 12. You must choose two teaching options from a list of teachable subjects.

specialties

Time Commitment and Delivery

The Bachelor of Education program is a full-time, four-term program. It may not be completed, in whole or in part, on a part-time basis. Some courses are offered fully on-site in face-to-face formats; other courses include on-line components, and a very few courses are fully on-line.

You must be available to attend classes Monday through Thursday. Except during practicum blocks, no required classes or other activities are scheduled on Fridays. Classes begin at 8:30 a.m. and while most end by 6:30 p.m., there are some sections of some classes running until 8:30 p.m.

During practicum blocks, you must be in your assigned schools Monday through Friday. Morning arrival time and afternoon departure time is at the discretion of the school and Associate Teacher; arrival as early as 7:30 a.m. is not unusual. Click the button to learn more about the practicum portion of the program.



[practicum](#)

Admission Requirements

The links below provide information about general admission requirements as well as requirements for each program stream. For an opportunity to ask questions and receive information in person, please join us at one of our many [Information Events](#). **The application deadline for September 2017 admission is December 1, 2016.**

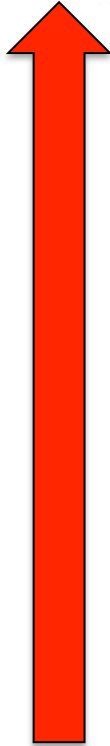

1

Everyone must meet these requirements

[general](#)

2

You must also meet your stream requirements

[p/j](#)

[j/i](#)

[i/s](#)